UNIDADES DE CONSERVAÇAO FEDERAIS
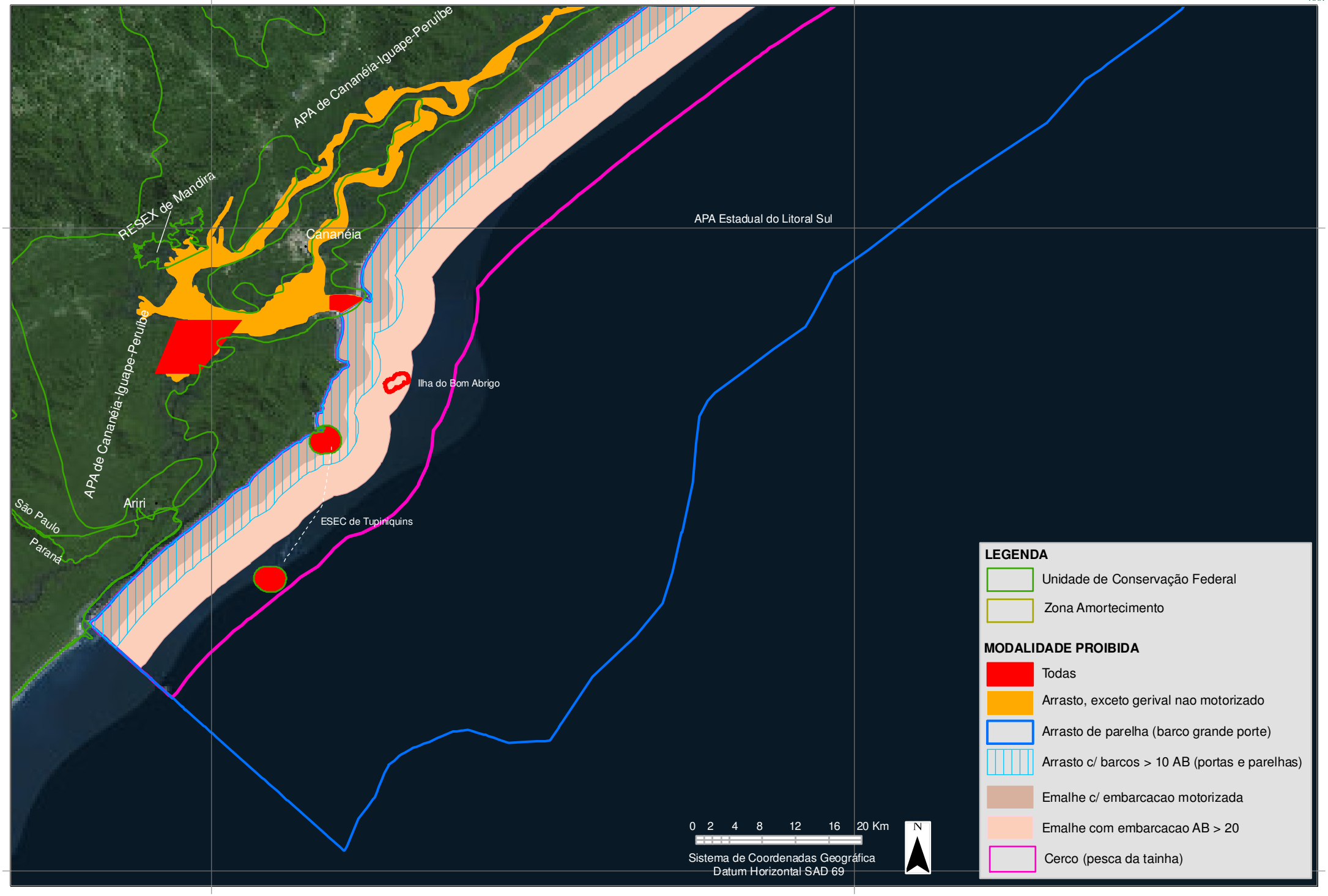
ESTADO DE SÃO PAULO - REGIÃO SUL