UNIDADES DE CONSERVAÇAO FEDERAIS
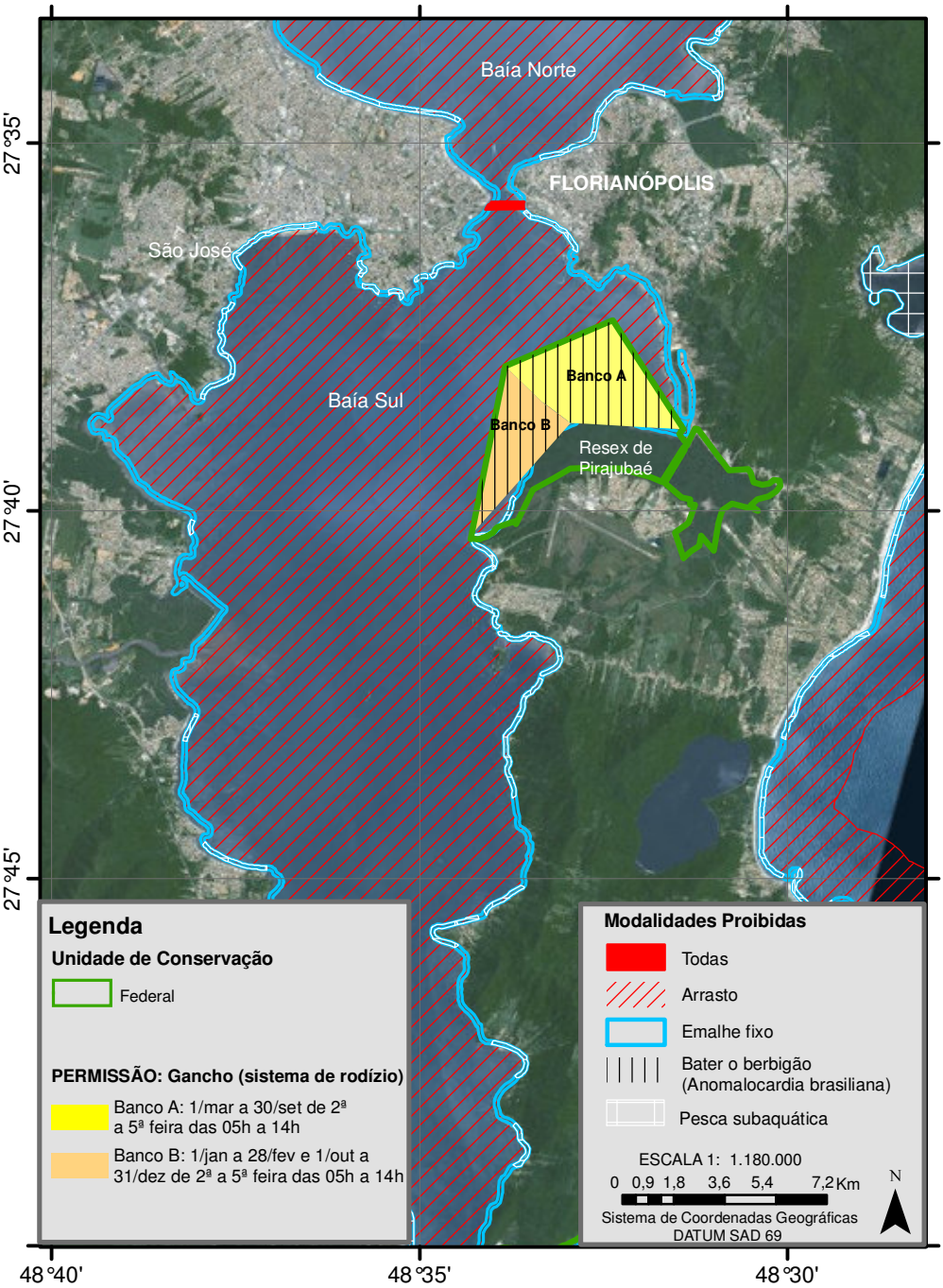
ESTADO DE SANTA CATARINA - ÁREA CENTRAL