UNIDADES DE CONSERVAÇAO FEDERAIS
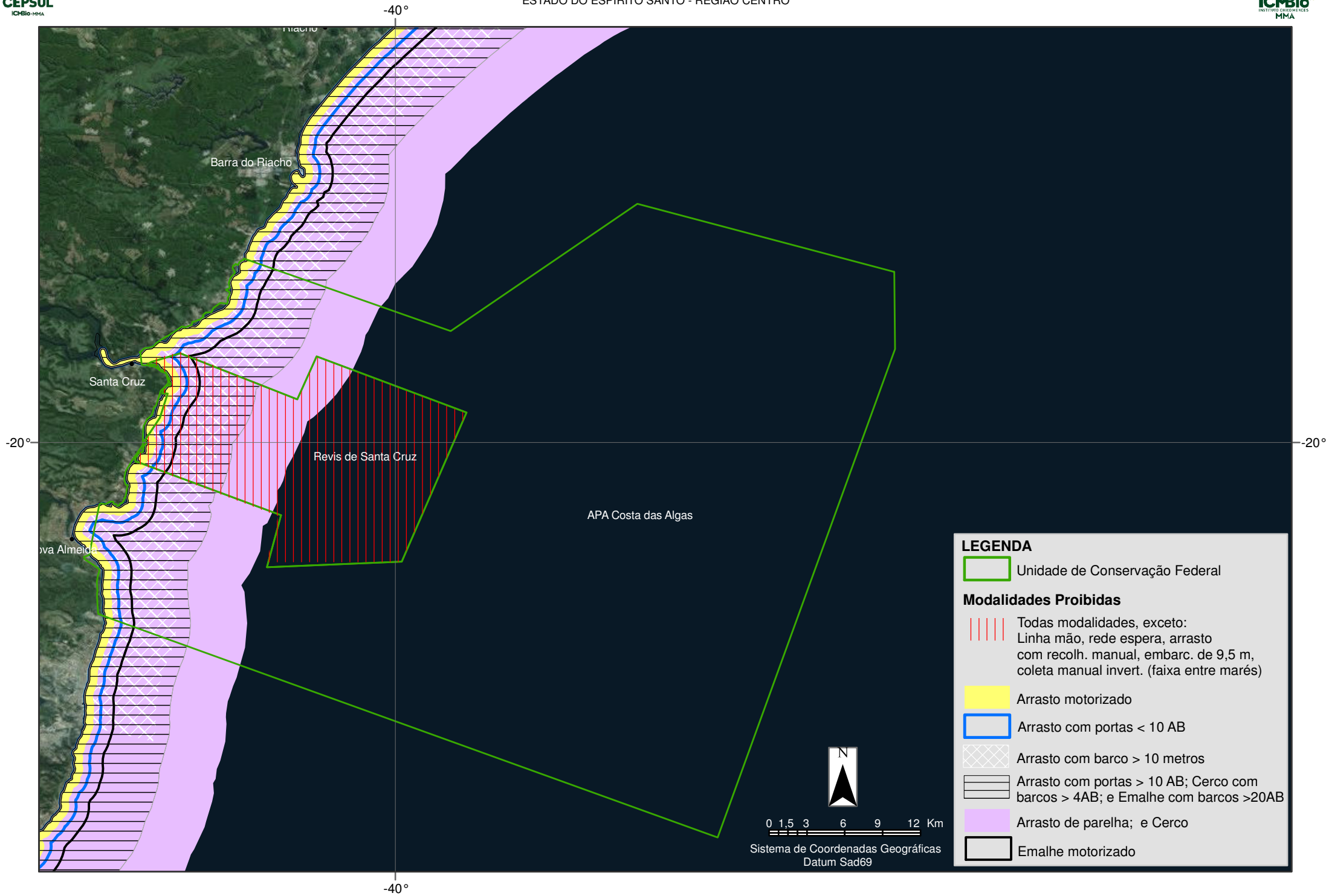
ESTADO DO ESPÍRITO SANTO - REGIÃO CENTRO